

APPLICATION FOR EXEMPTION FROM AUDIT

LONG FORM

NAME OF GOVERNMENT
ADDRESS

Piedra Park Metropolitan Improvement District
P.O. Box 1609
Arboles, CO 81121

For the Year Ended
12/31/2018
or fiscal year ended:

CONTACT PERSON
PHONE
EMAIL
FAX

Holly Romero
970-749-5968

CERTIFICATION OF PREPARER

I certify that I am an independent accountant with knowledge of governmental accounting and that the information in the Application is complete and accurate to the best of my knowledge. I am aware that the Audit Law requires that a person independent of the entity complete the application if revenues or expenditure are at least \$100,000 but not more than \$750,000, and that independent means someone who is separate from the entity.

NAME:
TITLE
FIRM NAME (if applicable)
ADDRESS
PHONE
DATE PREPARED
RELATIONSHIP TO ENTITY

See Independent Accountants' Compilation Report

PREPARER (SIGNATURE REQUIRED)

--

Has the entity filed for, or has the district filed, a Title 32, Article 1 Special District Notice of Inactive Status during the year? [Applicable to Title 32 special districts only, pursuant to Sections 32-1-103 (9.3) and 32-1-104 (3), C.R.S.]

YES	NO	If Yes, date filed:
<input type="checkbox"/>	<input checked="" type="checkbox"/>	

PART 1 - FINANCIAL STATEMENTS - BALANCE SHEET

* Indicate Name of Fund

NOTE: Attach additional sheets as necessary.

Line #	Description	Governmental Funds		Description	Proprietary/Fiduciary Funds		Please use this space to provide explanation of any items on this page
		General Fund	Fund*		Water Fund	Fund*	
Assets				Assets			
1-1	Cash & Cash Equivalents	\$ 20,044	\$ -	Cash & Cash Equivalents	\$ 74,779	\$ -	
1-2	Investments	\$ 41,841	\$ -	Investments	\$ 146,420	\$ -	
1-3	Receivables	\$ 98	\$ -	Receivables	\$ 1,731	\$ -	
1-4	Due from Other Entities or Funds	\$ 25,169	\$ -	Due from Other Entities or Funds	\$ 4,413	\$ -	
	All Other Assets [specify...]			Other Current Assets	\$ -	\$ -	
1-5	Investments - Properties	\$ 2,994	\$ -	Total Current Assets	\$ 227,343	\$ -	
1-6		\$ -	\$ -	Capital Assets, net (from Part 6-4)	\$ 338,162	\$ -	
1-7		\$ -	\$ -	Other Long Term Assets [specify...]	\$ -	\$ -	
1-8		\$ -	\$ -		\$ -	\$ -	
1-9		\$ -	\$ -		\$ -	\$ -	
1-10		\$ -	\$ -		\$ -	\$ -	
1-11	(add lines 1-1 through 1-10) TOTAL ASSETS	\$ 90,146	\$ -	(add lines 1-1 through 1-10) TOTAL ASSETS	\$ 565,505	\$ -	
1-12	TOTAL DEFERRED OUTFLOWS OF RESOURCES	\$ -	\$ -	TOTAL DEFERRED OUTFLOWS OF RESOURCES	\$ -	\$ -	
1-13	TOTAL ASSETS AND DEFERRED OUTFLOWS	\$ 90,146	\$ -	TOTAL ASSETS AND DEFERRED OUTFLOWS	\$ 565,505	\$ -	
Liabilities				Liabilities			
1-14	Accounts Payable	\$ -	\$ -	Accounts Payable	\$ 1,392	\$ -	
1-15	Accrued Payroll and Related Liabilities	\$ -	\$ -	Accrued Payroll and Related Liabilities	\$ 78	\$ -	
1-16	Accrued Interest Payable	\$ -	\$ -	Accrued Interest Payable	\$ 472	\$ -	
1-17	Due to Other Entities or Funds	\$ 4,413	\$ -	Due to Other Entities or Funds	\$ -	\$ -	
1-18	All Other Current Liabilities	\$ -	\$ -	All Other Current Liabilities	\$ -	\$ -	
1-19	TOTAL CURRENT LIABILITIES	\$ 4,413	\$ -	TOTAL CURRENT LIABILITIES	\$ 1,942	\$ -	
1-20	All Other Liabilities [specify...]	\$ -	\$ -	Proprietary Debt Outstanding (from Part 4-4)	\$ 106,406	\$ -	
1-21		\$ -	\$ -	Other Liabilities [specify...]:	\$ -	\$ -	
1-22		\$ -	\$ -		\$ -	\$ -	
1-23		\$ -	\$ -		\$ -	\$ -	
1-24		\$ -	\$ -		\$ -	\$ -	
1-25		\$ -	\$ -		\$ -	\$ -	
1-26		\$ -	\$ -		\$ -	\$ -	
1-27		\$ -	\$ -		\$ -	\$ -	
1-28	(add lines 1-19 through 1-27) TOTAL LIABILITIES	\$ 4,413	\$ -	(add lines 1-19 through 1-27) TOTAL LIABILITIES	\$ 108,348	\$ -	
1-29	TOTAL DEFERRED INFLOWS OF RESOURCES	\$ 25,169	\$ -	TOTAL DEFERRED INFLOWS OF RESOURCES	\$ -	\$ -	
Fund Balance				Net Position			
1-30	Nonspendable Prepaid	\$ -	\$ -	Net Investment in Capital Assets	\$ 231,756	\$ -	
1-31	Nonspendable Inventory	\$ -	\$ -				
1-32	Restricted [specify...] TABOR	\$ 790	\$ -	Emergency Reserves	\$ -	\$ -	
1-33	Committed [specify...]	\$ -	\$ -	Other Designations/Reserves	\$ -	\$ -	
1-34	Assigned [specify...]	\$ -	\$ -	Restricted	\$ -	\$ -	
1-35	Unassigned:	\$ 59,774	\$ -	Undesignated/Unreserved/Unrestricted	\$ 225,401	\$ -	
1-36	Add lines 1-30 through 1-35 This total should be the same as line 3-33 TOTAL FUND BALANCE	\$ 60,564	\$ -	Add lines 1-30 through 1-35 This total should be the same as line 3-33 TOTAL NET POSITION	\$ 457,157	\$ -	
1-37	Add lines 1-28, 1-29 and 1-36 This total should be the same as line 1-13 TOTAL LIABILITIES, DEFERRED INFLOWS, AND FUND BALANCE	\$ 90,146	\$ -	Add lines 1-28, 1-29 and 1-36 This total should be the same as line 1-13 TOTAL LIABILITIES, DEFERRED INFLOWS, AND NET POSITION	\$ 565,505	\$ -	

PART 2 - FINANCIAL STATEMENTS - OPERATING STATEMENT - REVENUES

Line #	Description	Governmental Funds		Description	Proprietary/Fiduciary Funds		Please use this space to provide explanation of any items on this page
		General Fund	Fund*		Water Fund	Fund*	
Tax Revenue				Tax Revenue			
2-1	Property (Include mills levied in Question 10-6)	\$ 28,955	\$ -	Property (Include mills levied in Question 10-6)	\$ -	\$ -	
2-2	Specific Ownership	\$ -	\$ -	Specific Ownership	\$ -	\$ -	
2-3	Sales and Use Tax	\$ -	\$ -	Sales and Use Tax	\$ -	\$ -	
2-4	Other Tax Revenue [specify...]:	\$ -	\$ -	Other Tax Revenue [specify...]:	\$ -	\$ -	
2-5		\$ -	\$ -		\$ -	\$ -	
2-6		\$ -	\$ -		\$ -	\$ -	
2-7		\$ -	\$ -		\$ -	\$ -	
2-8	Add lines 2-1 through 2-7 TOTAL TAX REVENUE	\$ 28,955	\$ -	Add lines 2-1 through 2-7 TOTAL TAX REVENUE	\$ -	\$ -	
2-9	Licenses and Permits	\$ -	\$ -	Licenses and Permits	\$ -	\$ -	
2-10	Highway Users Tax Funds (HUTF)	\$ -	\$ -	Highway Users Tax Funds (HUTF)	\$ -	\$ -	
2-11	Conservation Trust Funds (Lottery)	\$ -	\$ -	Conservation Trust Funds (Lottery)	\$ -	\$ -	
2-12	Community Development Block Grant	\$ -	\$ -	Community Development Block Grant	\$ -	\$ -	
2-13	Fire & Police Pension	\$ -	\$ -	Fire & Police Pension	\$ -	\$ -	
2-14	Grants	\$ -	\$ -	Grants	\$ -	\$ -	
2-15	Donations	\$ -	\$ -	Donations	\$ -	\$ -	
2-16	Charges for Sales and Services	\$ -	\$ -	Charges for Sales and Services	\$ 94,232	\$ -	
2-17	Rental Income	\$ -	\$ -	Rental Income	\$ -	\$ -	
2-18	Fines and Forfeits	\$ -	\$ -	Fines and Forfeits	\$ -	\$ -	
2-19	Interest/Investment Income	\$ 906	\$ -	Interest/Investment Income	\$ 2,921	\$ -	
2-20	Tap Fees	\$ -	\$ -	Tap Fees	\$ -	\$ -	
2-21	Proceeds from Sale of Capital Assets	\$ -	\$ -	Proceeds from Sale of Capital Assets	\$ -	\$ -	
2-22	All Other [specify...]:	\$ -	\$ -	All Other [specify...]:	\$ -	\$ -	
2-23		\$ -	\$ -	Miscellaneous Income	\$ 1,335	\$ -	
2-24	Add lines 2-8 through 2-23 TOTAL REVENUES	\$ 29,861	\$ -	Add lines 2-8 through 2-23 TOTAL REVENUES	\$ 98,488	\$ -	
Other Financing Sources				Other Financing Sources			
2-25	Debt Proceeds	\$ -	\$ -	Debt Proceeds	\$ -	\$ -	
2-26	Developer Advances	\$ -	\$ -	Developer Advances	\$ -	\$ -	
2-27	Other [specify...]:	\$ -	\$ -	Other [specify...]:	\$ -	\$ -	
2-28	Add lines 2-25 through 2-27 TOTAL OTHER FINANCING SOURCES	\$ -	\$ -	Add lines 2-25 through 2-27 TOTAL OTHER FINANCING SOURCES	\$ -	\$ -	
2-29	Add lines 2-24 and 2-28 TOTAL REVENUES AND OTHER FINANCING SOURCES	\$ 29,861	\$ -	Add lines 2-24 and 2-28 TOTAL REVENUES AND OTHER FINANCING SOURCES	\$ 98,488	\$ -	GRAND TOTALS
							\$ 128,349

IF GRAND TOTAL REVENUES AND OTHER FINANCING SOURCES for all funds (Line 2-29) are GREATER than \$750,000 - STOP. You may not use this form. An audit may be required. See Section 29-1-604, C.R.S., or contact the OSA Local Government Division at (303) 869-3000 for assistance.

PART 3 - FINANCIAL STATEMENTS - OPERATING STATEMENT - EXPENDITURES

Line #	Description	Governmental Funds		Description	Proprietary/Fiduciary Funds		Please use this space to provide explanation of any items on this page
		General Fund	Fund*		Water Fund	Fund*	
	Expenditures			Expenditures			
3-1	General Government	\$ 27,870	\$ -	General Operating & Administrative	\$ 21,149	\$ -	
3-2	Judicial	\$ -	\$ -	Salaries	\$ 21,322	\$ -	
3-3	Law Enforcement	\$ -	\$ -	Payroll Taxes	\$ -	\$ -	
3-4	Fire	\$ -	\$ -	Contract Services	\$ -	\$ -	
3-5	Highways & Streets	\$ -	\$ -	Employee Benefits	\$ -	\$ -	
3-6	Solid Waste	\$ -	\$ -	Insurance	\$ -	\$ -	
3-7	Contributions to Fire & Police Pension Assoc.	\$ -	\$ -	Accounting and Legal Fees	\$ -	\$ -	
3-8	Health	\$ -	\$ -	Repair and Maintenance	\$ 5,834	\$ -	
3-9	Culture and Recreation	\$ -	\$ -	Supplies	\$ -	\$ -	
3-10	Transfers to other districts	\$ -	\$ -	Utilities	\$ 11,375	\$ -	
3-11	Other [specify...]:	\$ -	\$ -	Contributions to Fire & Police Pension Assoc.	\$ -	\$ -	
3-12		\$ -	\$ -	Other [specify...]	\$ -	\$ -	
3-13		\$ -	\$ -		\$ -	\$ -	
3-14	Capital Outlay	\$ -	\$ -	Capital Outlay	\$ -	\$ -	
	Debt Service			Debt Service			
3-15	Principal	\$ -	\$ -	Principal	\$ 3,032	\$ -	
3-16	Interest	\$ -	\$ -	Interest	\$ 5,379	\$ -	
3-17	Bond Issuance Costs	\$ -	\$ -	Bond Issuance Costs	\$ -	\$ -	
3-18	Developer Principal Repayments	\$ -	\$ -	Developer Principal Repayments	\$ -	\$ -	
3-19	Developer Interest Repayments	\$ -	\$ -	Developer Interest Repayments	\$ -	\$ -	
3-20	All Other [specify...]:	\$ -	\$ -	All Other [specify...]:	\$ -	\$ -	
3-21		\$ -	\$ -	Miscellaneous Expense	\$ 283	\$ -	
3-22	Add lines 3-1 through 3-21 TOTAL EXPENDITURES	\$ 27,870	\$ -	Add lines 3-1 through 3-21 TOTAL EXPENDITURES	\$ 68,374	\$ -	GRAND TOTAL
3-23	Interfund Transfers (In	\$ -	\$ -	Net Interfund Transfers (In) Out	\$ -	\$ -	\$ 96,244
3-24	Interfund Transfers Out	\$ -	\$ -	Other [specify...][enter negative for expense]	\$ -	\$ -	
3-25	Other Expenditures (Revenues):	\$ -	\$ -	Depreciation	\$ 15,307	\$ -	
3-26		\$ -	\$ -	Other Financing Sources (Uses) (from line 2-28)	\$ -	\$ -	
3-27		\$ -	\$ -	Capital Outlay (from line 3-14)	\$ -	\$ -	
3-28		\$ -	\$ -	Debt Principal (from line 3-15, 3-18)	\$ 3,032	\$ -	
3-29	(Add lines 3-23 through 3-28) TOTAL TRANSFERS AND OTHER EXPENDITURES	\$ -	\$ -	(Line 3-26, plus line 3-27, less line 3-24, less line 3-25) TOTAL GAAP RECONCILING ITEMS	\$ (12,275)	\$ -	
3-30	Excess (Deficiency) of Revenues and Other Financing Sources Over (Under) Expenditures Line 2-29, less line 3-22, plus line 3-29	\$ 1,991	\$ -	Net Increase (Decrease) in Net Position Line 2-29, less line 3-22, plus line 3-29, plus line 3-23, less line 3-24	\$ 17,839	\$ -	
3-31	Fund Balance, January 1 from December 31 prior year report	\$ 58,573	\$ -	Net Position, January 1 from December 31 prior year report	\$ 439,318	\$ -	
3-32	Prior Period Adjustment (MUST explain)	\$ -	\$ -	Prior Period Adjustment (MUST explain)	\$ -	\$ -	
3-33	Fund Balance, December 31 Sum of Line 3-30, 3-31, and 3-32 This total should be the same as line 1-36.	\$ 60,564	\$ -	Net Position, December 31 Line 3-30 plus line 3-31 This total should be the same as line 1-36.	\$ 457,157	\$ -	

IF GRAND TOTAL EXPENDITURES for all funds (Line 3-22) are GREATER than \$750,000 - STOP. You may not use this form. An audit may be required. See Section 29-1-604, C.R.S., or contact the OSA Local Government Division at (303) 869-3000 for assistance.

PART 4 - DEBT OUTSTANDING, ISSUED, AND RETIRED

Please answer the following questions by marking the appropriate boxes.

YES NO

Please use this space to provide any explanations or comments:

- 4-1 Does the entity have outstanding debt? YES NO
- 4-2 Is the debt repayment schedule attached? If no, MUST explain: YES NO
- 4-3 Is the entity current in its debt service payments? If no, MUST explain: YES NO

4-4 Please complete the following debt schedule, if applicable: (please only include principal amounts)

	Outstanding at beginning of year*	Issued during year	Retired during year	Outstanding at year-end
General obligation bonds	\$ -	\$ -	\$ -	\$ -
Revenue bonds	\$ -	\$ -	\$ -	\$ -
Notes/Loans	\$ 109,438	\$ -	\$ 3,032	\$ 106,406
Leases	\$ -	\$ -	\$ -	\$ -
Developer Advances	\$ -	\$ -	\$ -	\$ -
Other (specify):	\$ -	\$ -	\$ -	\$ -
TOTAL	\$ 109,438	\$ -	\$ 3,032	\$ 106,406

*must agree to prior year ending balance

Please answer the following questions by marking the appropriate boxes. YES NO

- 4-5 Does the entity have any authorized, but unissued, debt? YES NO
 How much? \$ -
 If yes: Date the debt was authorized: _____
- 4-6 Does the entity intend to issue debt within the next calendar year? YES NO
 How much? \$ -
- 4-7 Does the entity have debt that has been refinanced that it is still responsible for? YES NO
 If yes: What is the amount outstanding? \$ -
- 4-8 Does the entity have any lease agreements? YES NO
 If yes: What is being leased? _____
 What is the original date of the lease? _____
 Number of years of lease? _____
 Is the lease subject to annual appropriation? YES NO
 What are the annual lease payments? \$ -

PART 5 - CASH AND INVESTMENTS

Please provide the entity's cash deposit and investment balances.

AMOUNT TOTAL

Please use this space to provide any explanations or comments:

5-1 YEAR-END Total of ALL Checking and Savings accounts	\$ 94,823	
5-2 Certificates of deposit	\$ -	
TOTAL CASH DEPOSITS		\$ 94,823

Investments (if investment is a mutual fund, please list underlying investments):

5-3 ColoTrust	\$ 188,261	
	\$ -	
	\$ -	
	\$ -	
TOTAL INVESTMENTS		\$ 188,261
TOTAL CASH AND INVESTMENTS		\$ 283,084

Please answer the following question by marking in the appropriate box

YES NO N/A

- 5-4 Are the entity's Investments legal in accordance with Section 24-75-601, et. seq., C.R.S.? YES NO N/A
- 5-5 Are the entity's deposits in an eligible (Public Deposit Protection Act) public depository (Section 11-10.5-101, et seq. C.R.S.)? If no, MUST explain: YES NO N/A

PART 6 - CAPITAL ASSETS

Please answer the following question by marking in the appropriate box Please use this space to provide any explanations or comments:

- | | | | | |
|-----|--|-------------------------------------|--------------------------|--|
| 6-1 | Does the entity have capitalized assets? | YES | NO | |
| 6-2 | Has the entity performed an annual inventory of capital assets in accordance with Section 29-1-506, C.R.S.? If no, MUST explain: | <input checked="" type="checkbox"/> | <input type="checkbox"/> | |

6-3 Complete the following Capital Assets table for GOVERNMENTAL FUNDS:	Balance - beginning of the year*	Additions	Deletions	Year-End Balance
Land	\$ -	\$ -	\$ -	\$ -
Buildings	\$ -	\$ -	\$ -	\$ -
Machinery and equipment	\$ -	\$ -	\$ -	\$ -
Furniture and fixtures	\$ -	\$ -	\$ -	\$ -
Infrastructure	\$ -	\$ -	\$ -	\$ -
Construction In Progress (CIP)	\$ -	\$ -	\$ -	\$ -
Other (explain):	\$ -	\$ -	\$ -	\$ -
Accumulated Depreciation (Enter a negative, or credit, balance)	\$ -	\$ -	\$ -	\$ -
TOTAL	\$ -	\$ -	\$ -	\$ -

6-4 Complete the following Capital Assets table for PROPRIETARY FUNDS:	Balance - beginning of the year*	Additions	Deletions	Year-End Balance
Land	\$ 14,871	\$ -	\$ -	\$ 14,871
Buildings	\$ 87,718	\$ -	\$ -	\$ 87,718
Machinery and equipment	\$ 55,822	\$ -	\$ -	\$ 55,822
Furniture and fixtures	\$ -	\$ -	\$ -	\$ -
Infrastructure	\$ 628,952	\$ -	\$ -	\$ 628,952
Construction In Progress (CIP)	\$ -	\$ -	\$ -	\$ -
Other (explain):	\$ -	\$ -	\$ -	\$ -
Accumulated Depreciation (Enter a negative, or credit, balance)	\$ (433,894)	\$ (15,307)	\$ -	\$ (449,201)
TOTAL	\$ 353,469	\$ (15,307)	\$ -	\$ 338,162

*must agree to prior year ending balance

PART 7 - PENSION INFORMATION

Please answer the following question by marking in the appropriate box Please use this space to provide any explanations or comments:

- | | | | | |
|-----|--|--------------------------|-------------------------------------|--|
| 7-1 | Does the entity have an "old hire" firemen's pension plan? | YES | NO | |
| 7-2 | Does the entity have a volunteer firemen's pension plan? | <input type="checkbox"/> | <input checked="" type="checkbox"/> | |
- If yes: Who administers the plan? YES NO

Indicate the contributions from:

Tax (property, S ₂ , sales, etc.):	\$ -
State contribution amount:	\$ -
Other (gifts, donations, etc.):	\$ -
TOTAL	\$ -

What is the monthly benefit paid for 20 years of service per retiree as of Jan 1? \$ -

PART 8 - BUDGET INFORMATION

Please answer the following question by marking in the appropriate box

	YES	NO	N/A	Please use this space to provide any explanations or comments:
8-1 Did the entity file a current year budget with the Department of Local Affairs, in accordance with Section 29-1-113 C.R.S.? If no, MUST explain:	<input checked="" type="checkbox"/>	<input type="checkbox"/>	<input type="checkbox"/>	
8-2 Did the entity pass an appropriations resolution in accordance with Section 29-1-108 C.R.S.? If no, MUST explain:	<input checked="" type="checkbox"/>	<input type="checkbox"/>	<input type="checkbox"/>	

If yes: Please indicate the amount budgeted for each fund for the year reported

Fund Name	Budgeted Expenditures
General Fund	\$ 41,000
Water Fund	\$ 140,962
	\$ -
	\$ -

PART 9 - TAX PAYER'S BILL OF RIGHTS (TABOR)

Please answer the following question by marking in the appropriate box

	YES	NO	Please use this space to provide any explanations or comments:
9-1 Is the entity in compliance with all the provisions of TABOR [State Constitution, Article X, Section 20(5)]? Note: An election to exempt the government from the spending limitations of TABOR does not exempt the	<input checked="" type="checkbox"/>	<input type="checkbox"/>	

PART 10 - GENERAL INFORMATION

Please answer the following question by marking in the appropriate box

	YES	NO	Please use this space to provide any explanations or comments:
10-1 Is this application for a newly formed governmental entity? If yes: Date of formation: <input style="width: 150px; height: 30px;" type="text"/>	<input type="checkbox"/>	<input checked="" type="checkbox"/>	
10-2 Has the entity changed its name in the past or current year? If Yes: NEW name <input style="width: 300px; height: 20px;" type="text"/> PRIOR name <input style="width: 300px; height: 20px;" type="text"/>	<input type="checkbox"/>	<input checked="" type="checkbox"/>	
10-3 Is the entity a metropolitan district?	<input checked="" type="checkbox"/>	<input type="checkbox"/>	
10-4 Please indicate what services the entity provides: <input style="width: 400px; height: 20px;" type="text"/>	<input type="checkbox"/>	<input checked="" type="checkbox"/>	
10-5 Does the entity have an agreement with another government to provide services? If yes: List the name of the other governmental entity and the services provided: <input style="width: 400px; height: 20px;" type="text"/>	<input type="checkbox"/>	<input checked="" type="checkbox"/>	
10-6 Does the entity have a certified mill levy? If yes: Please provide the number of mills levied for the year reported (do not enter \$ amounts):	<input checked="" type="checkbox"/>	<input type="checkbox"/>	

Bond Redemption mills	0.000
General/Other mills	7.384
Total mills	7.384

Please use this space to provide any additional explanations or comments not previously included:

PART 12 - GOVERNING BODY APPROVAL

Please answer the following question by marking in the appropriate box

YES

NO

12-1 If you plan to submit this form electronically, have you read the new Electronic Signature Policy?

Office of the State Auditor — Local Government Division - Exemption Form Electronic Signatures Policy and Procedures

Policy - Requirements

The Office of the State Auditor Local Government Audit Division may accept an electronic submission of an application for exemption from audit that includes governing board signatures obtained through a program such as DocuSign or Echosign. Required elements and safeguards are as follows:

- The preparer of the application is responsible for obtaining board signatures that comply with the requirement in Section 29-1-604 (3), C.R.S., that states the application shall be personally reviewed, approved, and signed by a majority of the members of the governing body.
- The application must be accompanied by the signature history document created by the electronic signature software. The signature history document must show when the document was created and when the document was emailed to the various parties, and include the dates the individual board members signed the document. The signature history must also show the individuals' email addresses and IP address.
- Office of the State Auditor staff will not coordinate obtaining signatures.

The application for exemption from audit form created by our office includes a section for governing body approval. Local governing boards note their approval and submit the application through one of the following three methods:

- 1) Submit the application in hard copy via the US Mail including original signatures.
- 2) Submit the application electronically via email and either,
 - a. Include a copy of an adopted resolution that documents formal approval by the Board, or
 - b. Include electronic signatures obtained through a software program such as DocuSign or Echosign in accordance with the requirements noted above.

Below is the certification and approval of the governing board. By signing the board member is certifying they are a duly elected or appointed officer of the local government. Governing board members may be verified. Also by signing, the board member certifies that this Application for Exemption from Audit has been prepared consistent with Section 29-1-604, C.R.S., which states that a governmental agency with revenue and expenditures of \$750,000 or less must have an application prepared by an independent accountant with knowledge of governmental accounting; completed to the best of their knowledge and is accurate and true. Use additional pages if needed.

Print the names of all current governing board members below.

A MAJORITY of the governing board members must complete and sign in the column below.

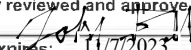
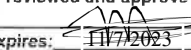
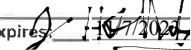
Board Member	Print Board Member's Name	I, _____, attest that I am a duly elected or appointed board member, and that I have personally reviewed and approve this application for exemption from audit.	Signed _____	Date: _____
1	John Ball	I, John Ball, attest that I am a duly elected or appointed board member, and that I have personally reviewed and approve this application for exemption from audit.	Signed  My term Expires: 11/7/2023	Date: 03/28/2019
2	Morjia Risinger	I, Morjia Risinger, attest that I am a duly elected or appointed board member, and that I have personally reviewed and approve this application for exemption from audit.	Signed  My term Expires: 11/7/2023	Date: 03/28/2019
3	Jay Holliday	I, Jay Holliday, attest that I am a duly elected or appointed board member, and that I have personally reviewed and approve this application for exemption from audit.	Signed  My term Expires: 11/7/2023	Date: 03/28/2019
4	Don Center	I, Don Center, attest that I am a duly elected or appointed board member, and that I have personally reviewed and approve this application for exemption from audit.	Signed _____ My term Expires: 11/7/2023	Date: _____
5	Charlie Torres	I, Charlie Torres, attest that I am a duly elected or appointed board member, and that I have personally reviewed and approve this application for exemption from audit.	Signed _____ My term Expires: 11/7/2023	Date: _____
6		I, _____, attest that I am a duly elected or appointed board member, and that I have personally reviewed and approve this application for exemption from audit.	Signed _____ My term Expires: _____	Date: _____
7		I, _____, attest that I am a duly elected or appointed board member, and that I have personally reviewed and approve this application for exemption from audit.	Signed _____ My term Expires: _____	Date: _____

PIEDRA PARK METRO IMPROVEMENT DISTRICT
 Debt Service Schedule
 12/31/2018

	Principal Payments	Interest Payments	Total	Current Portion	Long-Term Portion	Total
USDA Rural Development						
2019	3,177	5,235	\$ 8,412	\$ 3,177	\$ 103,229	\$ 106,406
2020	3,330	5,082	8,412			
2021	3,490	4,922	8,412			
2022	3,658	4,754	8,412			
2023	3,834	4,578	8,412			
2024-2028	22,116	19,944	42,060			
2029-2033	27,968	14,092	42,060			
2034-2038	35,367	6,693	42,060			
2039-2040	3,466	287	3,752			
Total	\$ 106,406	\$ 65,587	\$ 171,992			

Signature Certificate

 Document Reference: 3URG3GJ6C3JVDIKC93572S

RightSignature
Easy Online Document Signing



Jay Holliday
Party ID: D74HLKJY2PZE8NWEL6BIS
IP Address: 50.30.16.105
VERIFIED EMAIL: jdocholliday@gmail.com

Electronic Signature:

Multi-Factor
Digital Fingerprint Checksum

3aa96c241ca643cbd1d030d9c06c31edc297779b

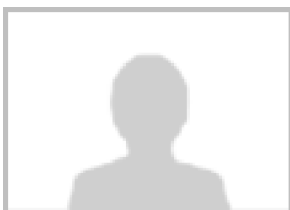

Morjia Risinger
Party ID: RP23NIILZ2YAV2ZE8E2GRN
IP Address: 199.114.231.214
VERIFIED EMAIL: daveandmolly@live.com

Electronic Signature:

Multi-Factor
Digital Fingerprint Checksum

1cf65d7b8f4f6bb9cd4072914e5e29b6865a5829



John Ball
Party ID: JFERB5JS2KKJRF4GD6WP3R
IP Address: 71.211.29.243
VERIFIED EMAIL: johnball419@gmail.com

Electronic Signature:

Multi-Factor
Digital Fingerprint Checksum

3aa96c241ca643cbd1d030d9c06c31edc297779b



Timestamp

2019-03-28 11:39:43 -0700
2019-03-28 11:39:43 -0700
2019-03-28 11:37:39 -0700
2019-03-28 10:32:39 -0700
2019-03-28 09:46:43 -0700
2019-03-28 09:28:57 -0700
2019-03-28 09:27:38 -0700
2019-03-28 09:27:11 -0700

Audit

All parties have signed document. Signed copies sent to: Jay Holliday, Morjia Risinger, John Ball, and Lillian Adams.
Document signed by Morjia Risinger (daveandmolly@live.com) with drawn signature. - 199.114.231.214
Document viewed by Morjia Risinger (daveandmolly@live.com). - 199.114.231.214
Document signed by John Ball (johnball419@gmail.com) with drawn signature. - 50.30.16.105
Document viewed by John Ball (johnball419@gmail.com). - 71.211.29.243
Document signed by Jay Holliday (jdocholliday@gmail.com) with drawn signature. - 50.30.16.105
Document viewed by Jay Holliday (jdocholliday@gmail.com). - 50.30.16.105
Document created by Lillian Adams (lillian@wsbcpa.com). - 64.57.61.114



This signature page provides a record of the online activity executing this contract.

INDEPENDENT ACCOUNTANTS' COMPILATION REPORT



Wall,
Smith,
Bateman Inc.

To the Board of Directors
Piedra Park Metropolitan Improvement District
Arboles, Colorado

Management is responsible for the accompanying financial statements of Piedra Park Metropolitan Improvement District (the District), which comprise the balance sheet as of December 31, 2018, and the related operating statement for the year then ended, included in the accompanying prescribed form. We have performed a compilation engagement in accordance with Statements on Standards for Accounting and Review Services promulgated by the Accounting and Review Services Committee of the AICPA. We did not audit or review the financial statements included in the accompanying prescribed form nor were we required to perform any procedures to verify the accuracy or completeness of the information provided by management. Accordingly, we do not express an opinion, a conclusion, nor provide any form of assurance on these financial statements.

Other Matter

The financial statements included in the accompanying prescribed form are intended to comply with the requirements of the Colorado Office of the State Auditor, and are not intended to be a presentation in accordance with accounting principles generally accepted in the United States of America.

This report is intended solely for the information and use of Piedra Park Metropolitan Improvement District and the Colorado Office of the State Auditor, and is not intended to be and should not be used by anyone other than these specified parties.

Wall, Smith, Bateman Inc.

Wall, Smith, Bateman Inc.
Alamosa, Colorado

March 21, 2019

Certified Public Accountants

700 Main Street, Suite 200 PO Box 809 Alamosa, CO 81101 | 719-589-3619 | f 719-589-5492 | www.wsbcpa.com